GJ4030(ID 30mm, 4 ports in,4 ports out)

GJ4030 is 2 passages through bore rotary union with bore size 30mm, supporting connection size G1/8 and G3/8, It can transfer media as compressed air,vacuum,hydrogen,nitrogen,steam,cooling water,hot water,oil and so on.

Part# Explanation

GJ 4030 - 02

- GJ: Through bore rotary union
- 4 : 4 ports in, 4 ports out
- 030 : ID30mm
- 02 : Port size; 02=G1/8", 04=G3/8"

GJ4030-02 Size 4 ports in,4 ports out, G1/8 Port

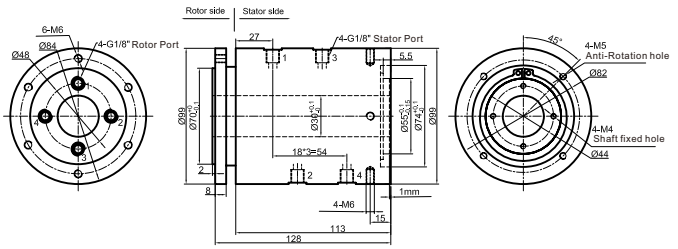

GJ4030-04 Size 4 ports in,4 ports out, G3/8 Port

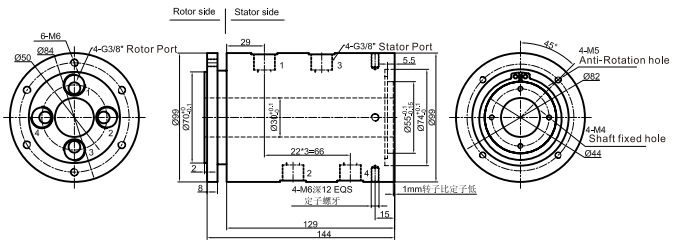

Part# List

GJ4030 Parts# List				
Part#	Passage	Torque(N.M)	Connection Size	ID
GJ4030-02	4 ports in,4 ports out	2.5	G1/8	30mm
GJ4030-04	4 ports in,4 ports out	2.5	G3/8	30mm

Specifications

Rotary joint specifications	
Parameter	Value
Passages	4 ports in,4 ports out,
Max pressure	1MPa (can be customized), Vacuum-80KPa
Torque	See Part#List

Options for custom slip ring

Note:it can be customed as below requirements, lead time would increase 3~15 days,price would increase 5%~50%.Most basic parts of slip ring are standard and modularized,which saved costs and lead time.

1 Port size
2 Pressure
3 Rotating speed
4 Through bore size
5 Corrosive media, all stainless steel,anti-explosion,high temp etc
6 Can combine with electrical slip ring

technical support: technical@moflon.com