MJ3030(ID 30mm, 3 ports in,3 ports out)

MJ3030 is 3 passages through bore rotary union with bore size 30mm, supporting connection size G1/8 and G1/4, It can transfer media as compressed air,vacuum,hydrogen,nitrogen,steam,cooling water,hot water,oil and so on.

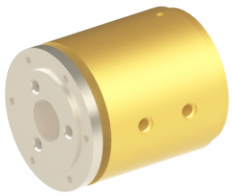

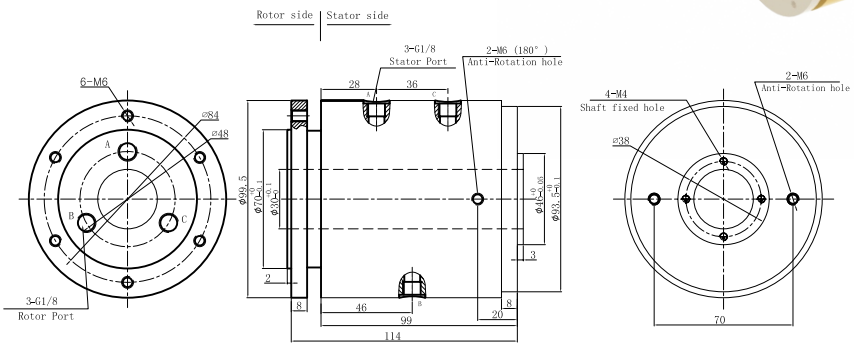

Part# Explanation

MJ 3030 - 02 - VC

- MJ: Through bore rotary union
- 3 : 3 ports in,3 ports out
- 030 : ID30mm
- 02 : Port size;
  01=M5 , 02=G1/8" , 03=G1/4 ", 04=G3/8", 05=G1/2"
- Products quality level
  - VC common quality version
  - VD industrial quality version
  - Default =VC version

Part# List

MJ3030 Parts# List				
Part#	Passage	Torque(N.M)	Connection Size	ID
MJ3030-02	3 ports in,3 ports out	5	G1/8	30mm
MJ3030-03	3 ports in,3 ports out	6	G1/4	30mm

Specifications

Rotary joint specifications	
Parameter	Value
Passages	3 ports in,3 ports out,
Max pressure	10MPa (can be customized) , Vacuum 0.01torr
Torque	See Part#List

Product Quality Level Table

Quality Level Table			
Products Level Code	Max Rotating Speed	Working Life	Sealing Element
VC	100RPM	10 million	Common Seals
VD	300RPM	30 million	High-Quality Seals

Options for custom slip ring

Note:it can be customed as below requirements, lead time would increase 3~15 days,price would increase 5%~50%.Most basic parts of slip ring are standard and modularized,which saved costs and lead time.

1 Port size
2 Pressure
3 Rotating speed
4 Through bore size
5 Corrosive media, all stainless steel,anti-explosion,high temp etc
6 Can combine with electrical slip ring

technical support: technical@moflon.com